Bereavement Process: What to do when someone dies

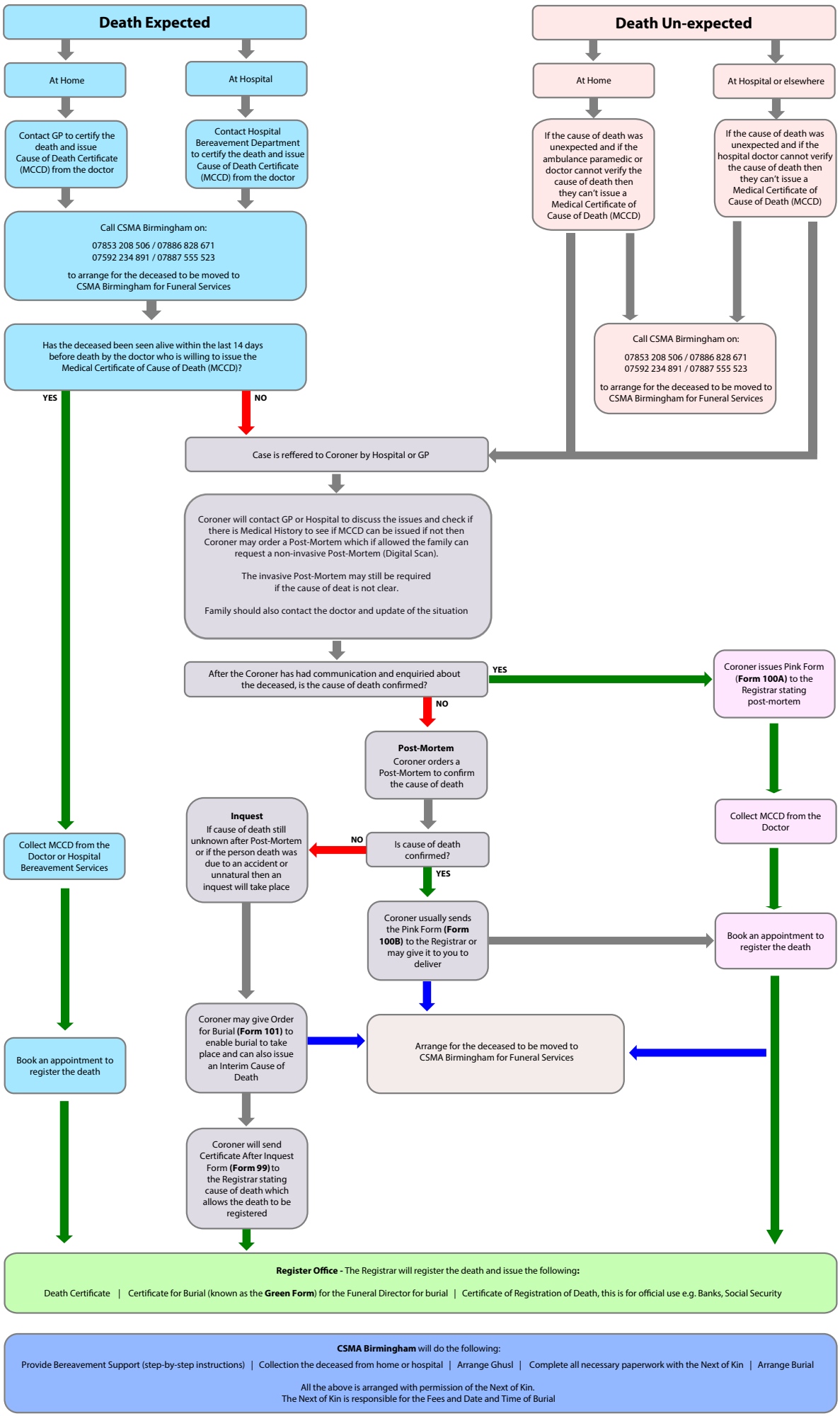

Version: February 2020